



G&D Smartcard Drivers

Quick Installation Guide for SafeSign 3.0.x

Introduction

To use the db-signature chipcard as a smart card for db direct internet with an *Omnikey Chipcard Reader* (e.g. CardMan® 3121 USB™), Deutsche Bank security software and a third party software driver must be installed on the user's computer under local administration rights. This guide takes you through the installation process.

Note: Please contact your local Electronic Banking (EB) Support in case of questions regarding the installation.

Step 1: Downloading the software package

First, download the required software package for 32bit or 64bit Operating Systems

- from the Deutsche Bank GTB chipcard drivers homepage
<http://www.db.com/cm/chipcard-drivers.htm> (available as ZIP-archive or .exe)
- after login in db-direct internet from Software & Documentation – Software - Download
- or contact your local EB Support to order the respective software.

Step 2: Saving of the installation package

We recommend storing the SafeSign installation package to a folder used for temporary files (e.g. C:\TEMP) before starting the installation process.

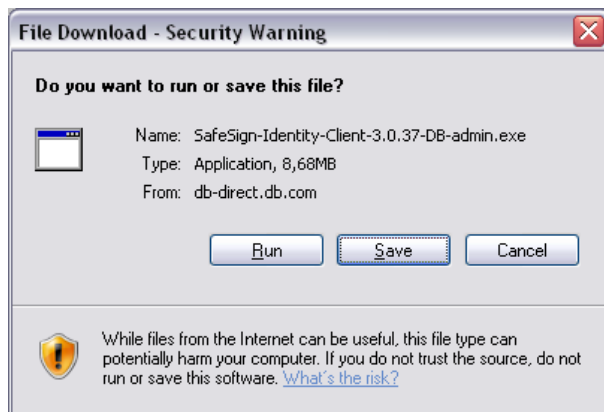

Step 3: Software installation

Please note that the use of smart card readers usually requires the installation of software provided by the respective card reader manufacturer, e.g. Omnikey, including the acceptance of the respective terms and conditions of the manufacturer's software licenses. Deutsche Bank is not responsible for any such third party software or any license granted to a user in connection therewith.

a) Select language



b) Start of installation process by clicking "Next"

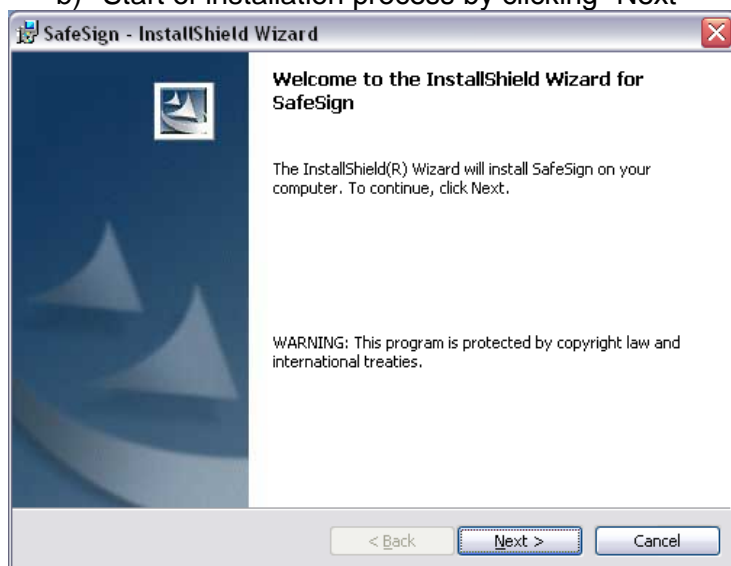

Quick Installation Guide for SafeSign 3.0.x

c) Licence agreement: After accepting click “Next”

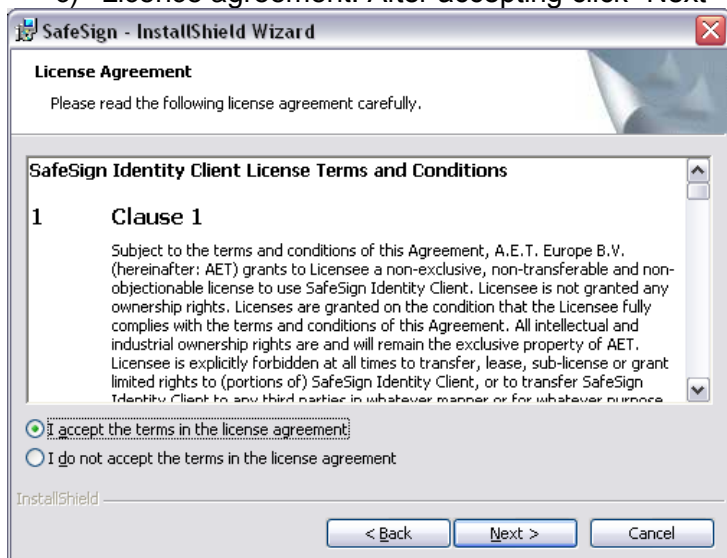

d) Choose the folder where the software should be installed on the local PC. Click “Next”

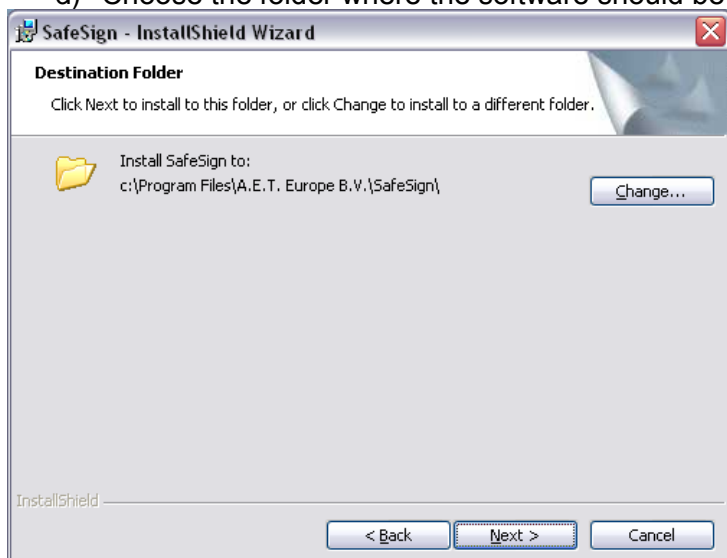

Quick Installation Guide for SafeSign 3.0.x

Step 4: Selecting a Chipcard Reader

Please scroll in Custom Setup screen to the “Card Reader Driver” section and select the correct Chipcard reader. Choose “This feature will be installed on local hard drive” and click “Next”

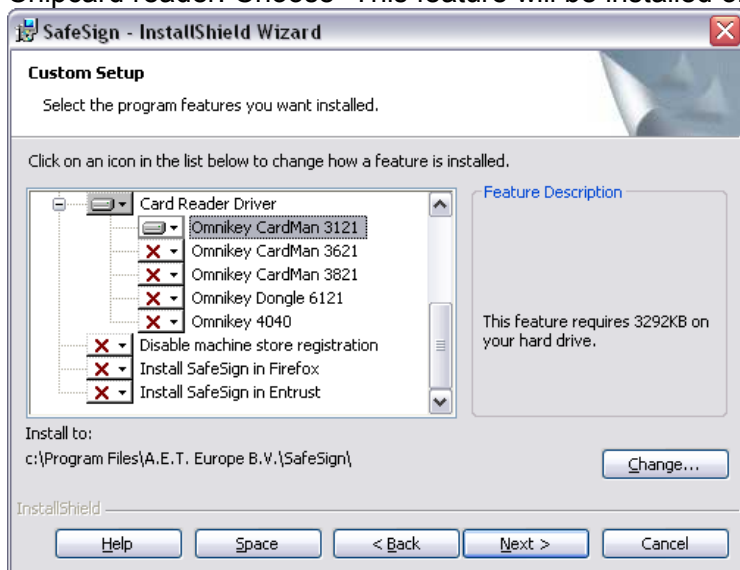

Step 5: Start of installation

By clicking on “Install” the installation will be started.

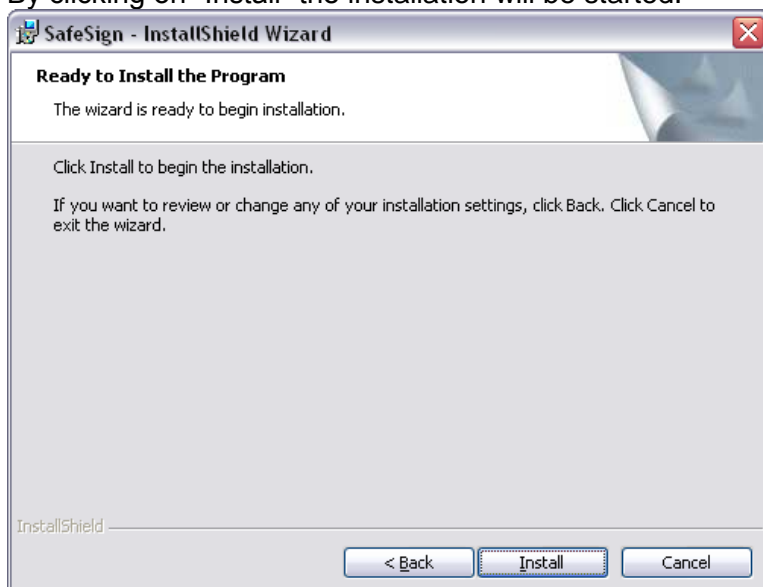

Step 6: Completion

After the installation of the software and driver for chipcard reader, a restart of the machine is recommended.

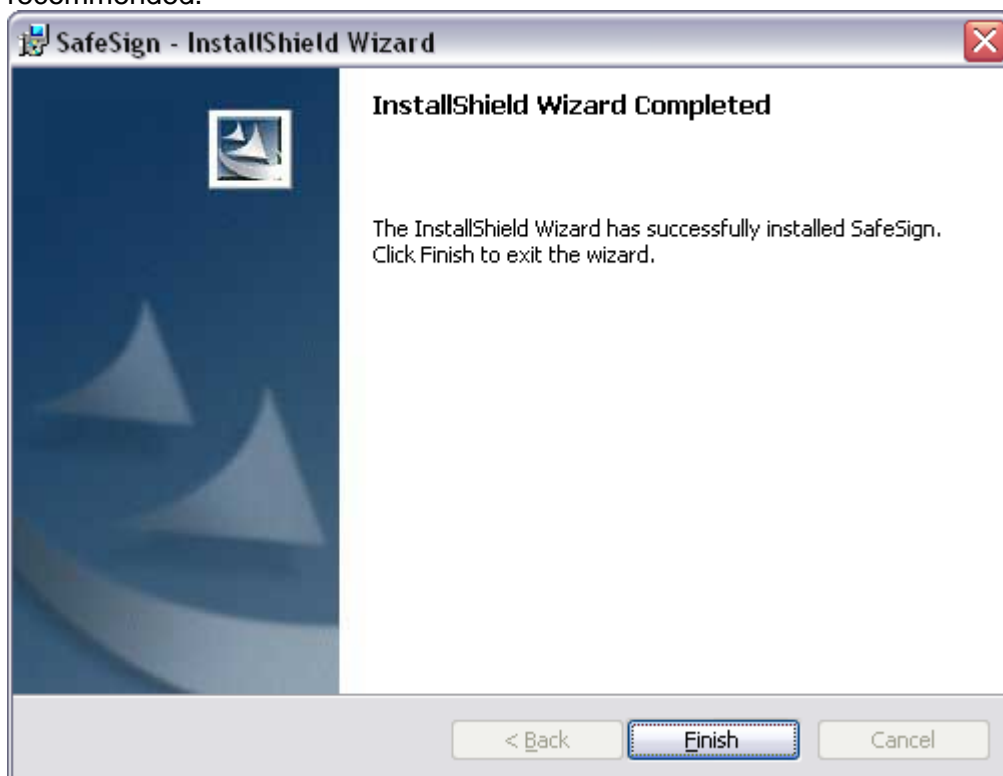

OMNIKEY and CardMan are trademarks or registered trademarks of OMNIKEY AG in Germany and/or other countries. Microsoft and Windows are trademarks or registered trademarks of Microsoft Corporation in the United States and/or other countries. All other trademarks are the property of their respective owners.
© 2010 Deutsche Bank AG
All rights reserved.